

NOTICE!!

These documents have been scanned!

Do not place un-scanned documents beneath this notice!

Do not remove this notice from this file!

GPO Jacket No. 560-102
Print Order 61540
Rise Business Services, LLC
Job=AZ15 5/28/2019



Box Number= AZ15099



Claim Begin-End: AMC375237-AMC375238

1 Initial Receipt



AZ15099-4

AMC375056-AMC375604

United States Department of the Interior
Bureau of Land Management
BUSINESS & SUPPORT SVCS DIV
ONE N CENTRAL AVE SUITE 800
PHOENIX, AZ 85004 -4427
Phone: (602) 417-9200

Receipt

No:

1390177

Transaction #: 1436325

Date of Transaction: 11/13/2006

ENTERED IN COMPUTER

DEC 05 2006 *PS*

CUSTOMER: JOHN WADDELL
51811 N FOREPAUGH PK RD
WICKENBURG, AZ 85390

LINE #	QTY	DESCRIPTION	REMARKS	UNIT PRICE	TOTAL
1	2.00	LOCATABLE MINERALS / MINING CLAIMS- NEW, UNADJUD, ONE OR MORE AUTH NOS / NEW MINING CLAIM PROCESSING FEE \$15 (1930) CASES: AMC375237/\$15.00, AMC375238/\$15.00		- n/a -	30.00
2	2.00	LOCATABLE MINERALS / MINING CLAIMS- NEW, UNADJUD, ONE OR MORE AUTH NOS / NEW MINING CLAIM LOCATION FEE \$30 (1993) CASES: AMC375237/\$30.00, AMC375238/\$30.00		- n/a -	60.00
3	2.00	LOCATABLE MINERALS / MINING CLAIMS- NEW, UNADJUD, ONE OR MORE AUTH NOS / NEW MINING CLM MAINT FEE \$125 (1993) CASES: AMC375237/\$125.00, AMC375238/\$125.00	MAINT 2007 (2)	- n/a -	250.00
TOTAL:					\$340.00

PAYMENT INFORMATION

1	AMOUNT:	\$340.00	POSTMARKED:	11/06/2006
	TYPE:	CHECK	RECEIVED:	11/07/2006
	CHECK NO:	5002		
	NAME:	WADDELL, JOHN 51811 N FOREPAUGH PK RD WICKENBURG AZ 85390		

REMARKS

This receipt was generated by the automated BLM Collections and Billing System and is a paper representation of a portion of the official electronic record contained therein.

NOTICE!!

These documents have been scanned!

Do not place un-scanned documents beneath this notice!

Do not remove this notice from this file!

GPO Jacket No. 560-102
Print Order 61540
Rise Business Services, LLC
Job=AZ15 5/28/2019



Box Number= AZ15099



Claim Begin-End: AMC375237-AMC375238

2 Correspondence



AZ15099-4

AMC375056-AMC375604

**NO
DOCUMENTS
FOUND**

NO DOCUMENTS FOUND
NO DOCUMENTS FOUND

NOTICE!!

These documents have been scanned!

Do not place un-scanned documents beneath this notice!

Do not remove this notice from this file!

GPO Jacket No. 560-102
Print Order 61540
Rise Business Services, LLC
Job=AZ15 5/28/2019



Box Number= AZ15099



Claim Begin-End: AMC375237-AMC375238

3 Transfers



AZ15099-4

AMC375056-AMC375604

**NO
DOCUMENTS
FOUND**

NO DOCUMENTS FOUND
NO DOCUMENTS FOUND

NOTICE!!

These documents have been scanned!

Do not place un-scanned documents beneath this notice!

Do not remove this notice from this file!

GPO Jacket No. 560-102
Print Order 61540
Rise Business Services, LLC
Job=AZ15 5/28/2019



Box Number= AZ15099



Claim Begin-End: AMC375237-AMC375238

4 Annual Filings



AZ15099-4

AMC375056-AMC375604

DEPARTMENT OF THE INTERIOR
BUREAU OF LAND MANAGEMENT
MINING CLAIMS

Run Date/Time: 9/5/2019

MC Maintenance Fees Paid Through the BLM Pay Portal
(by Date Paid)

Page 96 Of 521

CBS Receipt: 4545144

Printed For Lead File # AMC375237

Agency Tracking ID: 1566925829

Assessment Year: 2020

Paid On: 8/27/2019

Number of BLM Serial Nr: 5

Total Amount Paid: \$825.00

Claim Name	BLM Serial No	Lead File No	Amount Paid
DAV #1	AMC358743	AMC358743	\$165.00
D A V # 3	AMC359815	AMC359815	\$165.00
DAV #12	AMC369014	AMC369014	\$165.00
D A V #4	AMC375237	AMC375237	\$165.00
D A V #5	AMC375238	AMC375237	\$165.00

United States Department of the Interior
Bureau of Land Management
BUSINESS & SUPPORT SVCS DIV
ONE N CENTRAL AVE SUITE 800
PHOENIX, AZ 85004 -4427
Phone: 602-417-9200

Receipt

No:

4545144

Transaction #: 4666139**Date of Transaction:** 08/27/2019**CUSTOMER:**

ALBERT WADDELL
3695 LAKE STREET
HOMER, AK 99603 US

LINE #	QTY	DESCRIPTION	REMARKS	UNIT PRICE	TOTAL
1	1.00	LOCATABLE MINERALS / MINING CLAIMS- NOT NEW-UNADJUD, ONE AUTH NO. ONLY / MINING CLAIM MONEY RECEIVED CASES: AMC375238/\$825.00		- n/a -	825.00
TOTAL:					\$825.00

PAYMENT INFORMATION

NOTE: Items will appear on credit card statement as "BLM O Mining Claim".

1	AMOUNT:	825.00	POSTMARKED:	N/A
	TYPE:	CREDIT CARD	RECEIVED:	08/27/2019
	NAME:	ALBERT WADDELL 3695 LAKE STREET HOMER AK 99603 US		
	CARD NO:	XXXXXXXXXXXX8985	AUTH CODE:	001480
	NAME ON CARD:	ALBERT WADDELL		
	SIGNATURE:	INTERNET		

REMARKS

This receipt was generated by the automated BLM Collections and Billing System and is a paper representation of a portion of the official electronic record contained therein.

DEPARTMENT OF THE INTERIOR
BUREAU OF LAND MANAGEMENT
MINING CLAIMS

Run Date/Time: 9/11/2018

MC Maintenance Fees Paid Through the BLM Pay Portal
(by Date Paid)

Page 445 Of 723

CBS Receipt: 4249561

Printed For Lead File # **AMC375237**

Agency Tracking ID: 1535576199

Assessment Year: 2019

Paid On: 8/29/2018

Number of BLM Serial Nr: 5

Total Amount Paid: \$775.00

Claim Name	BLM Serial No	Lead File No	Amount Paid
DAV #1	AMC358743	AMC358743	\$155.00
D A V # 3	AMC359815	AMC359815	\$155.00
DAV #12	AMC369014	AMC369014	\$155.00
D A V #4	AMC375237	AMC375237	\$155.00
D A V #5	AMC375238	AMC375237	\$155.00

United States Department of the Interior

Bureau of Land Management

BUSINESS & SUPPORT SVCS DIV

ONE N CENTRAL AVE SUITE 800

PHOENIX, AZ 85004 -4427

Phone: 602-417-9200

Receipt

No:

4249561

Transaction #: 4365047

Date of Transaction: 08/29/2018

CUSTOMER:

JOHN WADDELL

51811 N FORE PAUGH PEAK RD

WICKENBURG, AZ 85390 US

LINE #	QTY	DESCRIPTION	REMARKS	UNIT PRICE	TOTAL
1	1.00	LOCATABLE MINERALS / MINING CLAIMS- NOT NEW-UNADJUD. ONE AUTH NO. ONLY / MINING CLAIM MONEY RECEIVED CASES: AMC358743/\$775.00		- n/a -	775.00
TOTAL:					\$775.00

PAYMENT INFORMATION

NOTE: Items will appear on credit card statement as "BLM O Mining Claim".

1	AMOUNT:	775.00	POSTMARKED:	N/A
	TYPE:	CREDIT CARD	RECEIVED:	08/29/2018
	NAME:	JOHN WADDELL 51811 N FORE PAUGH PEAK RD WICKENBURG AZ 85390 US		
	CARD NO:	XXXXXXXXXXXX6830	AUTH CODE:	110123
	NAME ON CARD:	JOHN WADDELL		
	SIGNATURE:			

REMARKS

This receipt was generated by the automated BLM Collections and Billing System and is a paper representation of a portion of the official electronic record contained therein.

Run Date: 08/28/17

Run Time: 12:44 PM

**DEPARTMENT OF THE INTERIOR
BUREAU OF LAND MANAGEMENT
MINING CLAIMS**

MC Maintenance Fees Paid Through the BLM Pay Portal

CBS Receipt: 3948159

Printed For Lead File # AMC375237

Agency Tracking ID: 1503335820

Assessment Year: 2018

Number of BLM Serial Nr: 5

Paid On: 08/21/2017

Total Amount Paid: \$775.00

Claim Name	BLM Serial No	Lead File No	Amount Paid
DAV #1	AMC358743	AMC358743	\$155.00
D A V # 3	AMC359815	AMC359815	\$155.00
DAV #12	AMC369014	AMC369014	\$155.00
D A V #4	AMC375237	AMC375237	\$155.00
D A V #5	AMC375238	AMC375237	\$155.00

United States Department of the Interior
Bureau of Land Management
 BUSINESS & SUPPORT SVCS DIV
 ONE N CENTRAL AVE SUITE 800
 PHOENIX, AZ 85004 -4427
 Phone: 602-417-9200

Receipt

No: 3948159

Transaction #: 4057879	
Date of Transaction: 08/21/2017	
CUSTOMER:	
JOHN WADDELL 51811 N FOREPAUGH PEAK RD WICKENBURG, AZ 85390 US	

LINE #	QTY	DESCRIPTION	REMARKS	UNIT PRICE	TOTAL
1	1.00	LOCATABLE MINERALS / MINING CLAIMS- NOT NEW-UNADJUD, ONE AUTH NO. ONLY / MINING CLAIM MONEY RECEIVED CASES: AMC359815/\$775.00		- n/a -	775.00
TOTAL:					\$775.00

PAYMENT INFORMATION			
NOTE: Items will appear on credit card statement as "BLM O Mining Claim".			
1	AMOUNT:	775.00	POSTMARKED: N/A
	TYPE:	CREDIT CARD	RECEIVED: 08/21/2017
	NAME:	JOHN WADDELL 51811 N FOREPAUGH PEAK RD WICKENBURG AZ 85390 US	
	CARD NO:	XXXXXXXXXXXX1446	AUTH CODE: 181089
	NAME ON CARD:	JOHN WADDELL	
	EXPIRES:	08/2020	
	SIGNATURE:		

REMARKS

This receipt was generated by the automated BLM Collections and Billing System and is a paper representation of a portion of the official electronic record contained therein.

Run Date: 08/25/16

Run Time: 05:50 AM

**DEPARTMENT OF THE INTERIOR
BUREAU OF LAND MANAGEMENT
MINING CLAIMS**

MC Maintenance Fees Paid Through the BLM Pay Portal

CBS Receipt: 3627390

Printed For Lead File # **AMC375237**

Agency Tracking ID: 1470855692

Assessment Year: 2017

Number of BLM Serial Nr: 5

Paid On: 08/10/2016

Total Amount Paid: \$775.00

Claim Name	BLM Serial No	Lead File No	Amount Paid
DAV #1	AMC358743	AMC358743	\$155.00
DAV #3	AMC359815	AMC359815	\$155.00
DAV #12	AMC369014	AMC369014	\$155.00
DAV #4	AMC375237	AMC375237	\$155.00
DAV #5	AMC375238	AMC375237	\$155.00

**United States Department of the Interior
Bureau of Land Management**

BUSINESS & SUPPORT SVCS DIV
ONE N CENTRAL AVE SUITE 800
PHOENIX, AZ 85004 -4427
Phone: (602) 417-9200

Receipt

No: 3627390

Transaction #: 3731144	
Date of Transaction: 08/10/2016	
CUSTOMER:	
	JOHN WADDELL 51811 N FOREPAUGH PEAK RD WICKENBURG, AZ 85390 US

LINE #	QTY	DESCRIPTION	REMARKS	UNIT PRICE	TOTAL
1	1.00	LOCATABLE MINERALS / MINING CLAIMS- NOT NEW-UNADJUD, ONE AUTH NO. ONLY / MINING CLAIM MONEY RECEIVED CASES: AMC359815/\$775.00		- n/a -	775.00
TOTAL:					\$775.00

PAYMENT INFORMATION				
NOTE: Items will appear on credit card statement as "BLM O Mining Claim".				
1	AMOUNT:	775.00	POSTMARKED:	N/A
	TYPE:	CREDIT CARD	RECEIVED:	08/10/2016
	NAME:	JOHN WADDELL 51811 N FOREPAUGH PEAK RD WICKENBURG AZ 85390 US		
	CARD NO:	XXXXXXXXXXXX4227	AUTH CODE:	03424Z
	NAME ON CARD:	JOHN WADDELL		
	EXPIRES:	10/2020		
	SIGNATURE:			

REMARKS

This receipt was generated by the automated BLM Collections and Billing System and is a paper representation of a portion of the official electronic record contained therein.

Run Date: 08/27/15

Run Time: 08:15 AM

**DEPARTMENT OF THE INTERIOR
BUREAU OF LAND MANAGEMENT
MINING CLAIMS**

MC Maintenance Fees Paid Through the BLM Pay Portal

CBS Receipt: 3371586

Printed For Lead File # AMC375237

Agency Tracking ID: 1440009023

Assessment Year: 2016

Number of BLM Serial Nr: 1

Paid On: 08/19/2015

Total Amount Paid: \$155.00

Claim Name	BLM Serial No	Lead File No	Amount Paid
D A V #5	AMC375238	AMC375237	\$155.00

United States Department of the Interior
Bureau of Land Management
BUSINESS & SUPPORT SVCS DIV
ONE N CENTRAL AVE SUITE 800
PHOENIX, AZ 85004 -4427
Phone: (602) 417-9200

Receipt

No: 3371586

Transaction #: 3469760	
Date of Transaction: 08/19/2015	
CUSTOMER:	
	JOHN H. WADDELL 51811 N. FOREPAUGH PEAK RD. WICKENBURG, AZ 85390 US

LINE #	QTY	DESCRIPTION	REMARKS	UNIT PRICE	TOTAL
1	1.00	LOCATABLE MINERALS / MINING CLAIMS- NOT NEW-UNADJUD, ONE AUTH NO. ONLY / MINING CLAIM MONEY RECEIVED CASES: AMC375238/\$155.00		- n/a -	155.00
TOTAL:					\$155.00

PAYMENT INFORMATION				
NOTE: Items will appear on credit card statement as "BLM O Mining Claim".				
1	AMOUNT:	155.00	POSTMARKED:	N/A
	TYPE:	CREDIT CARD	RECEIVED:	08/19/2015
	NAME:	JOHN H. WADDELL 51811 N. FOREPAUGH PEAK RD. WICKENBURG AZ 85390 US		
	CARD NO:	XXXXXXXXXXXX7080	AUTH CODE:	07304B
	NAME ON CARD:	JOHN H. WADDELL		
	EXPIRES:	02/2017		
	SIGNATURE:			

REMARKS

This receipt was generated by the automated BLM Collections and Billing System and is a paper representation of a portion of the official electronic record contained therein.

Run Date: 08/27/15

Run Time: 08:15 AM

**DEPARTMENT OF THE INTERIOR
BUREAU OF LAND MANAGEMENT
MINING CLAIMS**

MC Maintenance Fees Paid Through the BLM Pay Portal

CBS Receipt: 3371598

Printed For Lead File # AMC375237

Agency Tracking ID: 1440008620

Assessment Year: 2016

Number of BLM Serial Nr: 4

Paid On: 08/19/2015

Total Amount Paid: \$620.00

Claim Name	BLM Serial No	Lead File No	Amount Paid
DAV #1	AMC358743	AMC358743	\$155.00
D A V # 3	AMC359815	AMC359815	\$155.00
DAV #12	AMC369014	AMC369014	\$155.00
D A V #4	AMC375237	AMC375237	\$155.00

United States Department of the Interior
Bureau of Land Management
BUSINESS & SUPPORT SVCS DIV
ONE N CENTRAL AVE SUITE 800
PHOENIX, AZ 85004 -4427
Phone: (602) 417-9200

Receipt

No: 3371598

Transaction #: 3469772	
Date of Transaction: 08/19/2015	
CUSTOMER:	
	JOHN H. WADDELL 51811 N. FOREPAUGH PEAK RD. WICKENBURG, AZ 85390 US

LINE #	QTY	DESCRIPTION	REMARKS	UNIT PRICE	TOTAL
1	1.00	LOCATABLE MINERALS / MINING CLAIMS- NOT NEW-UNADJUD, ONE AUTH NO. ONLY / MINING CLAIM MONEY RECEIVED CASES: AMC358743/\$620.00		- n/a -	620.00
TOTAL:					\$620.00

PAYMENT INFORMATION				
NOTE: Items will appear on credit card statement as "BLM O Mining Claim".				
1	AMOUNT:	620.00	POSTMARKED:	N/A
	TYPE:	CREDIT CARD	RECEIVED:	08/19/2015
	NAME:	JOHN H. WADDELL 51811 N. FOREPAUGH PEAK RD. WICKENBURG AZ 85390 US		
	CARD NO:	XXXXXXXXXXXX1446	AUTH CODE:	112371
	NAME ON CARD:	JOHN H. WADDELL		
	EXPIRES:	11/2018		
	SIGNATURE:			

REMARKS

This receipt was generated by the automated BLM Collections and Billing System and is a paper representation of a portion of the official electronic record contained therein.

BLM

8/27/2013

RECEIVED
BLM AZ STATE OFFICE

2013 AUG 30 P 3:47

PHOENIX, ARIZONA

John H. Waddell

51811 N. Forepaugh Peak RD.

Wickenburg, AZ 85390

Phone 928-685-3547

358743

359815

369014

375237

**I wish to pay my 2014 fees for the following
Claims**

- 1. amc-369014 Claim name DAV #12**
- 2. amc-359815 Claim name DAV #3**
- 3. amc-358743 Claim name DAV #1**
- 4. amc-375237 Claim name DAV #4**
- 5. amc-375238 Claim name DAV #5**

Claimant for all of the above is John H. Waddell

Thank you for your time.

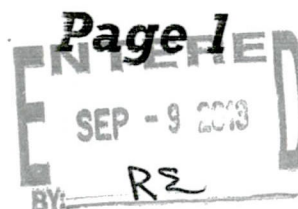

NO. OF CLAIMS

AMOUNT

RECEIPT NO.

INIT.

** BLM-ASO**

5

\$700.00

2872136

DAV

United States Department of the Interior
Bureau of Land Management
 LANDS/RECREATION & PLANNING
 ONE N CENTRAL AVE
 PHOENIX, AZ 85004 -2203
 Phone: 602-417-9200

Receipt

No: 2872136

Transaction #: 2958159	
Date of Transaction: 09/03/2013	
CUSTOMER:	
JOHN WADDELL 51811 N FOREPAUGH PEAK RD WICKENBURG, AZ 85390-2021 US	

LINE #	QTY	DESCRIPTION	REMARKS	UNIT PRICE	TOTAL
1	1.00	LOCATABLE MINERALS / MINING CLAIMS- NOT NEW-UNADJUD, ONE AUTH NO. ONLY / MINING CLAIM MONEY RECEIVED CASES: AMC369014/\$700.00	MAINT FEE PYMNT (5) 2014	- n/a -	700.00
TOTAL:					\$700.00

PAYMENT INFORMATION			
1	AMOUNT:	700.00	POSTMARKED: 08/29/2013
	TYPE:	CHECK	RECEIVED: 08/30/2013
	CHECK NO:	5022	
	NAME:	WADDELL, JOHN H 51811 N FOREPAUGH PEAK RD WICKENBURG AZ 85390-2021 US	

REMARKS

This receipt was generated by the automated BLM Collections and Billing System and is a paper representation of a portion of the official electronic record contained therein.

UNITED STATES
DEPARTMENT OF THE INTERIOR
BUREAU OF LAND MANAGEMENT
**MAINTENANCE FEE PAYMENT FORM
FOR PLACER MINING CLAIMS**

390393
380054

Remitter Name: Paul W. Abrahamsen

Mailing Address: 1077 W. Tonto Street

City, State, Zip: AJ AZ 85120

☐ Check here if this is a change of address.

FOR COUNTY RECORDER'S USE

No. of claims 3

Total due BLM \$ 840.00

- The maintenance fee may be paid by cash, check, money order, Bureau of Land Management (BLM) Declining Deposit Account, or credit card (VISA, American Express, Discover, or MasterCard). Payments must be remitted to the BLM State Office where your claim or site is recorded and received on or before September 1. If the payment is mailed, the envelope must be postmarked by a bona fide delivery service on or before September 1 and received at the proper BLM State Office within 15 calendar days after the due date. Payments may also be made by telephone using a credit card. A complete listing of BLM State Offices with their addresses and phone numbers can be found at <http://www.blm.gov>.
- The maintenance fee for the following claim(s) applies to the assessment year 2014.

CLAIM NAME	BLM SERIAL NO.	ACRES IN CLAIM	PAYMENT DUE TO THE BLM (See Instructions on Page 2)
Lost Pick #2	AMC390394	40	240.00
Antelope Creek #1	AMC380054	40	240.00
Antelope Creek #2	AMC380055	40	240.00

RECEIVED
BLM AZ STATE OFFICE
2013 AUG 30 A 9 25
PHOENIX, ARIZONA

Use a separate sheet for additional claim names, serial numbers, and claimant names and addresses.

(Continued on page 2)

ENTERED
SEP - 9 2013
BY: RE

NO. OF CLAIMS 3

AMOUNT 840

RECEIPT NO. 2870110

INIT. SC

** BLM-ASO**

United States Department of the Interior
Bureau of Land Management
 LANDS/RECREATION & PLANNING
 ONE N CENTRAL AVE
 PHOENIX, AZ 85004 -2203
 Phone: 602-417-9200

Receipt

No: 2870110

Transaction #: 2956076	
Date of Transaction: 08/30/2013	
CUSTOMER:	
PAUL W ABRAHAMSEN 1077 W TONTO ST APACHE JUNCTION, AZ 85120-9200 US	

LINE #	QTY	DESCRIPTION	REMARKS	UNIT PRICE	TOTAL
1	1.00	LOCATABLE MINERALS / MINING CLAIMS- NOT NEW-UNADJUD, ONE AUTH NO. ONLY / MINING CLAIM MONEY RECEIVED CASES: AMC390394/\$840.00	MAINT (3) 2014	- n/a -	840.00
TOTAL:					\$840.00

PAYMENT INFORMATION			
NOTE: Items will appear on credit card statement as "Bureau of Land Mgmt CO".			
1	AMOUNT:	840.00	POSTMARKED: N/A
	TYPE:	CREDIT CARD	RECEIVED: 08/30/2013
	NAME:	ABRAHAMSEN, PAUL W 1077 W TONTO ST APACHE JUNCTION AZ 85120-9200 US	
	CARD NO:	XXXXXXXXXXXX6644	AUTH CODE: 030745
	NAME ON CARD:	PAUL W ABRAHAMSEN	
	EXPIRES:	08/2014	
	SIGNATURE:		

REMARKS

This receipt was generated by the automated BLM Collections and Billing System and is a paper representation of a portion of the official electronic record contained therein.

Att. Account

Amc 369014
359815
358743
375237

BLM

8/16/2012

John H. Waddell
51811 N. Forepaugh Peak RD.
Wickenburg, AZ 85390
Phone 928-685-3547

I wish to pay my 2013 fees for the following Claims

- 1. amc-369014 Claim name DAV #12**
- 2. amc-359815 Claim name DAV #3**
- 3. amc-358743 Claim name DAV #1**
- 4. amc-375237 Claim name DAV #4**
- 5. amc-375238 Claim name DAV #5**

NO. OF CLAIMS 5
AMOUNT \$700.00
RECEIPT NO. 263572
INIT. AWA
** BLM-ASO**

Claimant for all of the above is John H. Waddell

Thank you for your time.

Fax for BLM (602) 417-9556

RECEIVED
BLM AZ STATE OFFICE
2012 AUG 20 A 10:18
PHOENIX, ARIZONA

Page 1

ENTERED INTO COMPUTER
8/31/12 AT



7012 0470 0001 0977 7802



1000



85004

U.S. POSTAGE
PAID
WICKENBURG, AZ
85390
AUG 16, 12
AMOUNT

\$5.75

00088709-01

RECEIVED
BLM AZ STATE OFFICE

2012 AUG 20 A 10:00

PHOENIX, ARIZONA

Bureau of Land Management
One Central Ave. Suite 800
Phoenix, Az. 85004-4427

RETURN RECEIPT
REQUESTED

85004442700



Att. Account

United States Department of the Interior
Bureau of Land Management
 LANDS/RECREATION & PLANNING
 ONE N CENTRAL AVE
 PHOENIX, AZ 85004 -2203
 Phone: 602-417-9200

Receipt

No:

2635729

Transaction #: 2716304	
Date of Transaction: 08/21/2012	
CUSTOMER:	
JOHN WADDELL 51811 N FOREPAUGH PEAK RD WICKENBURG, AZ 85390-2021 US	

LINE #	QTY	DESCRIPTION	REMARKS	UNIT PRICE	TOTAL
1	1.00	LOCATABLE MINERALS / MINING CLAIMS-NOT NEW-UNADJUD, ONE AUTH NO. ONLY / MINING CLAIM MONEY RECEIVED CASES: AMC369014/\$700.00	MAINNT FEE PYMNT (5) 2013	- n/a -	700.00
TOTAL:					\$700.00

PAYMENT INFORMATION				
1	AMOUNT:	700.00	POSTMARKED:	N/A
	TYPE:	CHECK	RECEIVED:	08/20/2012
	CHECK NO:	5005		
	NAME:	WADDELL, JOHN 51811 N FOREPAUGH PEAK RD WICKENBURG AZ 85390-2021 US		

REMARKS

This receipt was generated by the automated BLM Collections and Billing System and is a paper representation of a portion of the official electronic record contained therein.

Lead #'s (PB)

Amc 369014

359815

358743

375237

AMC 369014
359815
358743
375237

BLM**7/22/2011**

John H. Waddell ✓
51811 N. Forepaugh Peak RD.
Wickenburg, AZ 85390
Phone 928-685-3547

I wish to pay my 2012 fees for the following Claims

- 1. amc-369014 Claim name DAV #12**
- 2. amc-359815 Claim name DAV #3**
- 3. amc-358743 Claim name DAV #1**
- 4. amc-375237 Claim name DAV #4**
- 5. amc-375238 Claim name DAV #5**

Claimant for all of the above is John H. Waddell

Thank you for your time.

Fax for BLM (602) 417-9556

ENTERED INTO COMPUTER

JUL 25 2011 PB

RECEIVED
BLM STATE OFFICE
2011 JUL 22 P 1:21
TULSA, ARIZONA

Page 1

NO. OF CLAIMS 5

AMOUNT \$700.00

RECEIPT NO. 2387958

INIT. A. H.

**** BLM-ASO ****

United States Department of the Interior
Bureau of Land Management
 LANDS/RECREATION & PLANNING
 ONE N CENTRAL AVE
 PHOENIX, AZ 85004 -2203
 Phone: 602-417-9200

Receipt

No:

2387958

Transaction #: 2462970		ENTERED INTO COMPUTER
Date of Transaction: 07/22/2011		
CUSTOMER: JUL 25 2011 <i>pb</i>		
JOHN WADDELL 51811 N FOREPAUGH PEAK RD WICKENBURG, AZ 85390-2021 US		

LINE #	QTY	DESCRIPTION	REMARKS	UNIT PRICE	TOTAL
1	1.00	LOCATABLE MINERALS / MINING CLAIMS-NOT NEW-UNADJUD, ONE AUTH NO. ONLY / MINING CLAIM MONEY RECEIVED CASES: AMC369014/\$700.00	MAINT FEE PYMNT (5) 2012	- n/a -	700.00
TOTAL:					\$700.00

PAYMENT INFORMATION

NOTE: Items will appear on credit card statement as "Bureau of Land Mgmt CO".

1	AMOUNT:	700.00	POSTMARKED:	N/A
	TYPE:	CREDIT CARD	RECEIVED:	07/22/2011
	NAME:	WADDELL, JOHN 51811 N FOREPAUGH PEAK RD WICKENBURG AZ 85390-2021 US		
	CARD NO:	XXXXXXXXXXXX6638	AUTH CODE:	192011
	NAME ON CARD:	JOHN H WADDELL		
	EXPIRES:	05/2015		
	SIGNATURE:			

REMARKS

This receipt was generated by the automated BLM Collections and Billing System and is a paper representation of a portion of the official electronic record contained therein.

BLM**9:48 PM 8/29/2010**

amc 369014
359815
358743
375237

John H. Waddell
51811 N. Forepaugh Peak RD.
Wickenburg, AZ 85390
Phone 928-685-3547

8-29-2010

I wish to pay my 2011 fees for the following Claims

- 1. amc-369014 Claim name DAV #12**
- 2. amc-359815 Claim name DAV #3**
- 3. amc-358743 Claim name DAV #1**
- 4. amc-375237 Claim name DAV #4**
- 5. amc-375238 Claim name DAV #5**

Claimant for all of the above is John H. Waddell

Thank you for your time.

Fax for BLM (602) 417-9556

ENTERED INTO COMPUTER
SEP 19 2010

RECEIVED
BLM AZ STATE OFFICE
2010 AUG 30 A 9:46
PHOENIX, ARIZONA

Page 1

NO. OF CLAIMS 5
AMOUNT \$700.00
RECEIPT NO. 2205409
INIT. AW
** BLM-ASO**

United States Department of the Interior
Bureau of Land Management
 LANDS/RECREATION & PLANNING
 ONE N CENTRAL AVE
 PHOENIX, AZ 85004 -2203
 Phone:

Receipt

No: 2205409

Transaction #: 2275397	
Date of Transaction: 08/31/2010	
CUSTOMER:	
JOHN WADDELL 51811 N FOREPAUGH PEAK RD WICKENBURG, AZ 85390-2021 US	ENTERED INTO COMPUTER SEP 19 2010 <i>m</i>

LINE #	QTY	DESCRIPTION	REMARKS	UNIT PRICE	TOTAL
1	1.00	LOCATABLE MINERALS / MINING CLAIMS- NOT NEW-UNADJUD, ONE AUTH NO. ONLY / MINING CLAIM MONEY RECEIVED CASES: AMC369014/\$700.00	MAINT FEE PYMNT (5) 2011	- n/a -	700.00
TOTAL:					\$700.00

PAYMENT INFORMATION			
NOTE: Items will appear on credit card statement as "Bureau of Land Mgmt CO".			
1	AMOUNT:	700.00	POSTMARKED: N/A
	TYPE:	CREDIT CARD	RECEIVED: 08/31/2010
	NAME:	WADDELL, JOHN 51811 N FOREPAUGH PEAK RD WICKENBURG AZ 85390-2021 US	
	CARD NO:	XXXXXXXXXXXX6638	AUTH CODE: 191231
	NAME ON CARD:	JOHN H WADDELL	
	EXPIRES:	07/2014	
	SIGNATURE:		

REMARKS

This receipt was generated by the automated BLM Collections and Billing System and is a paper representation of a portion of the official electronic record contained therein.

UNITED STATES
DEPARTMENT OF THE INTERIOR
BUREAU OF LAND MANAGEMENT

AMC 369014
359815
358743
375237

CREDIT CARD PAYMENT
For Mining Claim Maintenance Fee

☐ THIS IS A CHANGE OF ADDRESS

TELEPHONE SUBMISSION - ACCURACY OF THE BELOW INFORMATION IS THE RESPONSIBILITY OF THE CLAIMANT/OWNER

NAME John H. Waddell
ADDRESS 51811 N. Forepaughpeak Rd.
CITY Wickenburg STATE AZ. ZIP 85390
PHONE # 928 - 1085-3547

SEND RECEIPT TO ☒ Above address
☐ Other (Include Name and Mailing Address):

AMC NUMBER

CLAIM/SITE NAME

5 # of Claim/Site
~~x140 - 125.00~~ Each
\$ 700.00 Total Charged AW (INITIALS)

DATE STAMP

JUL - 7 A 10:48

REC'D
BLM
OFFICE

***** FOR OFFICIAL USE ONLY *****

DATE _____ INITIALS _____ VERIFIED _____

ENTERED INTO COMPUTER
7/9/09 DGT

John H. Waddell
51811 N. Forepaughpeak RD. Wickenburg, AZ.
85390

Phone # (928) 685-3547
7-7-2009

I wish to pay my 2010 fees for the following Claims.

- 1. AMC369014 Claim name DAV #12 ✓**
- 2. AMC359815 Claim name DAV. # 3 ✓**
- 3. AMC358743 Claim name DAV # 1 ✓**
- 4. AMC375237 Claim name DAV # 4 ✓**
- 5. AMC375238 Claim name DAV # 5**

Claimant for all of the above is John H. Waddell

Thank you for your time.

Fax for BLM (602) 417-9556

ATTN: Annabelle

RECEIVED
BLM ARIZONA
2009 JUL -7 A 10:48

United States Department of the Interior
Bureau of Land Management
BUSINESS & SUPPORT SVCS DIV
ONE N CENTRAL AVE SUITE 800
PHOENIX, AZ 85004 -4427
Phone: (602) 417-9200

Receipt

No: 1952789

Transaction #: 2016298	
Date of Transaction: 07/07/2009	
CUSTOMER:	JOHN WADDELL 51811 N FOREPAUGH PEAK RD WICKENBURG, AZ 85390-2021 US

LINE #	QTY	DESCRIPTION	REMARKS	UNIT PRICE	TOTAL
1	1.00	LOCATABLE MINERALS / MINING CLAIMS- NOT NEW-UNADJUD, ONE AUTH NO. ONLY / MINING CLAIM MONEY RECEIVED CASES: AMC369014/\$700.00	2010 MAINT (5)	- n/a -	700.00
TOTAL:					\$700.00

PAYMENT INFORMATION				
NOTE: Items will appear on credit card statement as "Bureau of Land Mgmt CO".				
1	AMOUNT:	700.00	POSTMARKED:	N/A
	TYPE:	CREDIT CARD	RECEIVED:	07/07/2009
	NAME:	WADDELL, JOHN 51811 N FOREPAUGH PEAK RD WICKENBURG AZ 85390-2021 US		
	CARD NO:	XXXXXXXXXXXX1474	AUTH CODE:	007439
	NAME ON CARD:	JOHN H WADDELL		
	EXPIRES:	08/2011		
	SIGNATURE:			

REMARKS

This receipt was generated by the automated BLM Collections and Billing System and is a paper representation of a portion of the official electronic record contained therein.

NOTICE!!

These documents have been scanned!

Do not place un-scanned documents beneath this notice!

Do not remove this notice from this file!

GPO Jacket No. 560-102
Print Order 61540
Rise Business Services, LLC
Job=AZ15 5/28/2019



Box Number= AZ15099



Claim Begin-End: AMC375237-AMC375238

5 Miscellaneous



AZ15099-4

AMC375056-AMC375604

**NO
DOCUMENTS
FOUND**

NO DOCUMENTS FOUND
NO DOCUMENTS FOUND

NOTICE!!

These documents have been scanned!

Do not place un-scanned documents beneath this notice!

Do not remove this notice from this file!

GPO Jacket No. 560-102
Print Order 61540
Rise Business Services, LLC
Job=AZ15 5/28/2019



Box Number= AZ15099



Claim Begin-End: AMC375237-AMC375238

6 Location Notices-Amendments and Supporting Documents



AZ15099-4

AMC375056-AMC375604

MINING CLAIM STATUS REPORT

STATUS: Date Entry OK

MTP CHECKED BY FR

GEO CHECKED BY FR

LEAD SERIAL NO. AMC 375237 THROUGH AMC 375238

# <u>2</u> LODE	LOCATION FEE @ \$30 =	\$ <u>60</u>
# _____ PLACER	PROCESSING FEE @ \$15 =	\$ <u>30</u>
# _____ ASSOCIATION PL	MAINTENANCE FEE @ \$125 =	\$ <u>250</u>
# _____ MILL SITE	OVERAGE	\$ _____
# _____ TUNNEL SITE	SHORTAGE	\$ _____
	OTHER FEES	\$ _____
	TOTAL	\$ _____

OVER-THE-COUNTER [] MAIL ☒

TIMELY FILED: YES ☒ NO []

LEGAL DESCRIPTION: T 5N R 9W SEC 27
 T _____ R _____ SEC _____
 T _____ R _____ SEC _____
 T _____ R _____ SEC _____

BLM ☒ FOREST SERVICE [] _____ SUBJ TO PL 359: YES [] NO []

WILDERNESS AREA: NO ☒ YES [] _____

SPLIT ESTATE: SX [] PX [] SRHA [] OTHER [] _____ N/A []
 PROPER NOTICE FILED IF LOCATED ON SRHA LANDS-YES [] NO [] N/A []

RECONVEYED MINERALS ON BLM LANDS REQUIRE OPENING ORDERS
 FROM 1944 TO 1993. OPEN TO ENTRY ON: _____ N/A []

STATUS; VOID [] PARTIALLY VOID [] PRIVATE MINERALS []
 WITHDRAWN LANDS [] OTHER [] _____

CLAIMANT ACKNOWLEDGES THAT PORTIONS OF THE CLAIM(S) MAY BE
 VOID OR VOIDABLE. Claimant Signature: _____

COMMENTS:

FINAL ADJUDICATION FR 7-31-07

AMC 369014
AMC 359815
AMC 358743
AMC 375237

John H. Waddell
51811 N. Forepaughpeak RD. Wickenburg, AZ.
85390

Phone # (928) 685-3547
8-15-2008

I wish to pay my 2009 fees for the following Claims.

1. AMC369014 Claim name DAV #12
2. AMC359815 Claim name DAV. # 3
3. AMC358743 Claim name DAV # 1
4. AMC375237 Claim name DAV # 4
5. AMC375238 Claim name DAV # 5

Claimant for all of the above is John H. Waddell

Thank you for your time.

5 Claims = \$625.00
1762802 CEG

ATTN: ERIC

RECEIVED
B.L.M. AZ STATE OFFICE
2008 AUG 15 P 3:25
PHOENIX, ARIZONA

RE 9/15/08

United States Department of the Interior
Bureau of Land Management
 BUSINESS & SUPPORT SVCS DIV
 ONE N CENTRAL AVE SUITE 800
 PHOENIX, AZ 85004 -4427
 Phone: (602) 417-9200

Receipt

No: 1762802

Transaction #: 1820019

Date of Transaction: 08/15/2008

CUSTOMER: JOHN WADDELL
 51811 N FOREPAUGH PK RD
 WICKENBURG, AZ 85390

LINE #	QTY	DESCRIPTION	REMARKS	UNIT PRICE	TOTAL
1	1.00	LOCATABLE MINERALS / MINING CLAIMS-NOT NEW-UNADJUD, ONE AUTH NO. ONLY / MINING CLAIM MONEY RECEIVED (455) CASES: AMC369014/\$625.00	2009 MAINT (5)	- n/a -	625.00
TOTAL:					\$625.00

PAYMENT INFORMATION

NOTE: Items will appear on credit card statement as "Bureau of Land Mgmt CO".

1	AMOUNT:	\$625.00	POSTMARKED:	N/A
	TYPE:	CREDIT CARD	RECEIVED:	08/15/2008
	NAME:	WADDELL, JOHN 51811 N FOREPAUGH PK RD WICKENBURG AZ 85390		
	CARD NO:	XXXXXXXXXXXX9406	AUTH CODE:	02524A
	NAME ON CARD:	CATHY M WADDELL		
	EXPIRES:	10/31/2010		
	SIGNATURE:			

REMARKS

John H. Waddell
51811 N. Forepaugh Peak RD. Wickenburg, AZ.

85390 phone # (928) 685-3547
8/1/2007

Amc 358743
359815
369014
375237

I wish to pay my 2008 fees for the following claims.

1. AMC369014 Claim name DAV# 12
2. AMC359815 Claim name DAV# 3
3. AMC358743 Claim name DAV # 1
4. AMC375237 Claim name DA #4
5. AMC375238 Claim name DAV # 5

Claimant for all of the above is John H. Waddell

Thank you for your time. Tony

ENTERED INTO COMPUTER
AUG 06 2007 *PS*

RECEIVED
B.L.M. AZ STATE OFFICE
2007 AUG - 1 P 2: 54
PHOENIX, ARIZONA

United States Department of the Interior
Bureau of Land Management
BUSINESS & SUPPORT SVCS DIV
ONE N CENTRAL AVE SUITE 800
PHOENIX, AZ 85004 -4427
Phone: (602) 417-9200

Receipt

No:

1535364

Transaction #: 1586531

Date of Transaction: 08/02/2007

ENTERED INTO COMPUTER

CUSTOMER: JOHN WADDELL
51811 N FOREPAUGH PK RD
WICKENBURG, AZ 85390

AUG 06 2007 *JB + Verified*

LINE #	QTY	DESCRIPTION	REMARKS	UNIT PRICE	TOTAL
1	1.00	LOCATABLE MINERALS / MINING CLAIMS-NOT NEW-UNADJUD, ONE AUTH NO. ONLY / MINING CLAIM MONEY RECEIVED (455) CASES: AMC369014/\$625.00	MAINT 2008 (5)	- n/a -	625.00
TOTAL:					\$625.00

PAYMENT INFORMATION

NOTE: Items will appear on credit card statement as "Bureau of Land Management".

1	AMOUNT:	\$625.00	POSTMARKED:	N/A
	TYPE:	CREDIT CARD	RECEIVED:	08/02/2007
	NAME:	WADDELL, JOHN 51811 N FOREPAUGH PK RD WICKENBURG AZ 85390		
	CARD NO:	XXXXXXXXXXXX4994	AUTH CODE:	100402
	NAME ON CARD:	JOHN H WADDELL		
	EXPIRES:	02/28/2010		
	SIGNATURE:			

REMARKS

This receipt was generated by the automated BLM Collections and Billing System and is a paper representation of a portion of the official electronic record contained therein.

When recorded, mail to:

Name: JOHN WADDELL

Address: 51811 N. Forepaugh PK RD.

City/State/Zip Code: Wickenburg, AZ 85390

Space above this line for Recorder's use.

NOTICE OF MINING CLAIM

1. TYPE OF NOTICE: ☒ Location ☐ Amendment ☒ Relocation
2. TYPE OF CLAIM: ☐ Placer ☒ Lode ☐ Millsite ☐ Tunnel site
3. The name and address of the Locator is
Name: JOHN WADDELL
Address: 51811 N Forepaugh PK RD.
City/State/Zip Code: Wickenburg, AZ 85390
4. The name of the claim is D A # 4
5. The date of the location is SEPTEMBER 1st 2006
6. The claim is 1500 feet long and 600 feet wide. The distance from t location monument to each end of the claim is 5 feet in a S20°W direction and 1495 feet in a N 20°E direction.
7. The general course of the claim is from the NE to the SW
8. The location of the claim is in Section 27, Township 5N
Range 9W, COUNTY MARICOPA
G&SRB&M Big horn mining Dist: Base and Meridia
BIG HORN Mining District, MARICOPA Coun
State of ARIZONA
9. If amending or relocating, the previous claim name was VANCE & Amc - 195606
recorded in Docket(Book) _____ page(s) _____
Big horn Mining District, MARICOPA Coun
State of AZ
10. The location of the claim with reference to a natural object or permanent monument is
Claim is 1000 Feet From Corner Marker T27 5N R9W
528/527
533/534
Claim is in SW 1/4 Section of 27, T5N, R9W
- Dated: September 1st 2006
- John Waddell
Signature
51811 N. Forepaugh PK. RD
Address
Wickenburg AZ. 85390
City/State/Zip

MAP OF MINING CLAIM LOCATION

- The name of the claim is DAV # 4
- The SE corner of the claim is 1000 feet in a NE direction to a survey monument or permanent natural object described as CORNER MARKER OR SECTION MARKER S27 T5N R9W
- The type of location monument is 5' ROUND POST
The type of corner end monuments are 5' ROUND POST
- The bearing and distance between the corners of the claim are beginning at the SE corner of the claim, 600 feet in a N 70° W direction to the SW corner, then 1500 feet in a N20° E direction to the N W corner, then 600 feet in a S 70° E direction to the N E corner, then 1500 feet in a S 20° W direction to the point of beginning

MAP

One inch = One thousand feet

North Arrow

ONE MILE

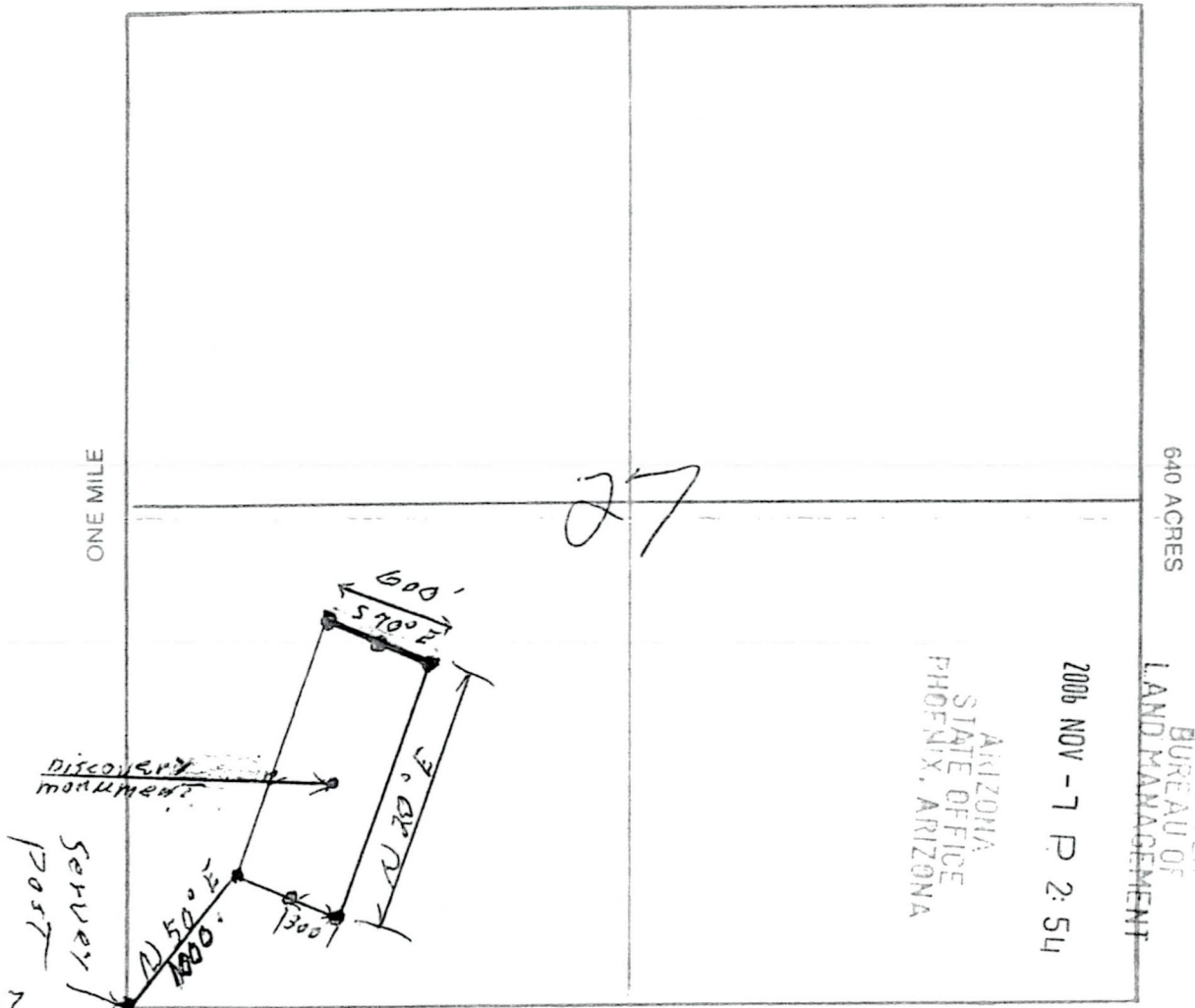

528 537
533 534
Section

27
GSRB+M

Range 5N
GILA SALT RIVER MARICOPA COUNTY

Township 9W
Base and Meridia

Dated: SEPTEMBER 1st 2006

John W. Washburn
Signature

When recorded, mail to:

Name: JOHN WADDELL

Address: 51811 N Forepaugh PK RD.

City/State/Zip Code: Wickenburg, AZ. 85390

Space above this line for Recorder's use

NOTICE OF MINING CLAIM

1. TYPE OF NOTICE: ☒ Location ☐ Amendment ☒ Relocation

2. TYPE OF CLAIM: ☐ Placer ☒ Lode ☐ Millsite ☐ Tunnel site

3. The name and address of the Locator is

Name: JOHN WADDELL

Address: 51811 N Forepaugh PK RD.

City/State/Zip Code: Wickenburg AZ 85390

4. The name of the claim is D A V #5

5. The date of the location is September 1st 2006

6. The claim is 1500 feet long and 600 feet wide. The distance from t
location monument to each end of the claim is 5 feet in a S20°W
direction and 1495 feet in a N 20°E direction.

7. The general course of the claim is from the NE to the SW

8. The location of the claim is in Section 27, Township 5N

Range R9W

G&SRB&M

Base and Meridia

Big Horn

Mining District,

Maricopa

Coun

State of Arizona

9. If amending or relocating, the previous claim name was Vance #1 AMC-191534

recorded in Docket(Book) _____ page(s) _____

Big Horn

Mining District,

MARICOPA

Coun

State of AZ

10. The location of the claim with reference to a natural object or permanent monument is

Claim is 1000 Feet From Corner Marker T27 5N R9W

528 | 527 Claim is in SW 1/4 Sec.

533 | 534 of 27, T5N, R9W

Dated: September 1st 2006

Signature

51811 N Forepaugh PK RD

Address

Wickenburg AZ 85390

City/State/Zip

MAP OF MINING CLAIM LOCATION

- The name of the claim is DAV # 5
- The SE corner of the claim is 1000 feet in a NE direction to a survey monument or permanent natural object described as Corner Marker OR Section Marker S27 T5N R9W
- The type of location monument is 5' ROUND POST
The type of corner end monuments are 5' ROUND POST
- The bearing and distance between the corners of the claim are beginning at the SE corner of the claim, 600 feet in a N 70° W direction to the SW corner, then 1500 feet in a N 20° E direction to the NW corner, then 600 feet in a S 70° E direction to the NE corner, then 1500 feet in a S 20° W direction to the point of beginning

MAP

One inch = One thousand feet

North Arrow



ONE MILE

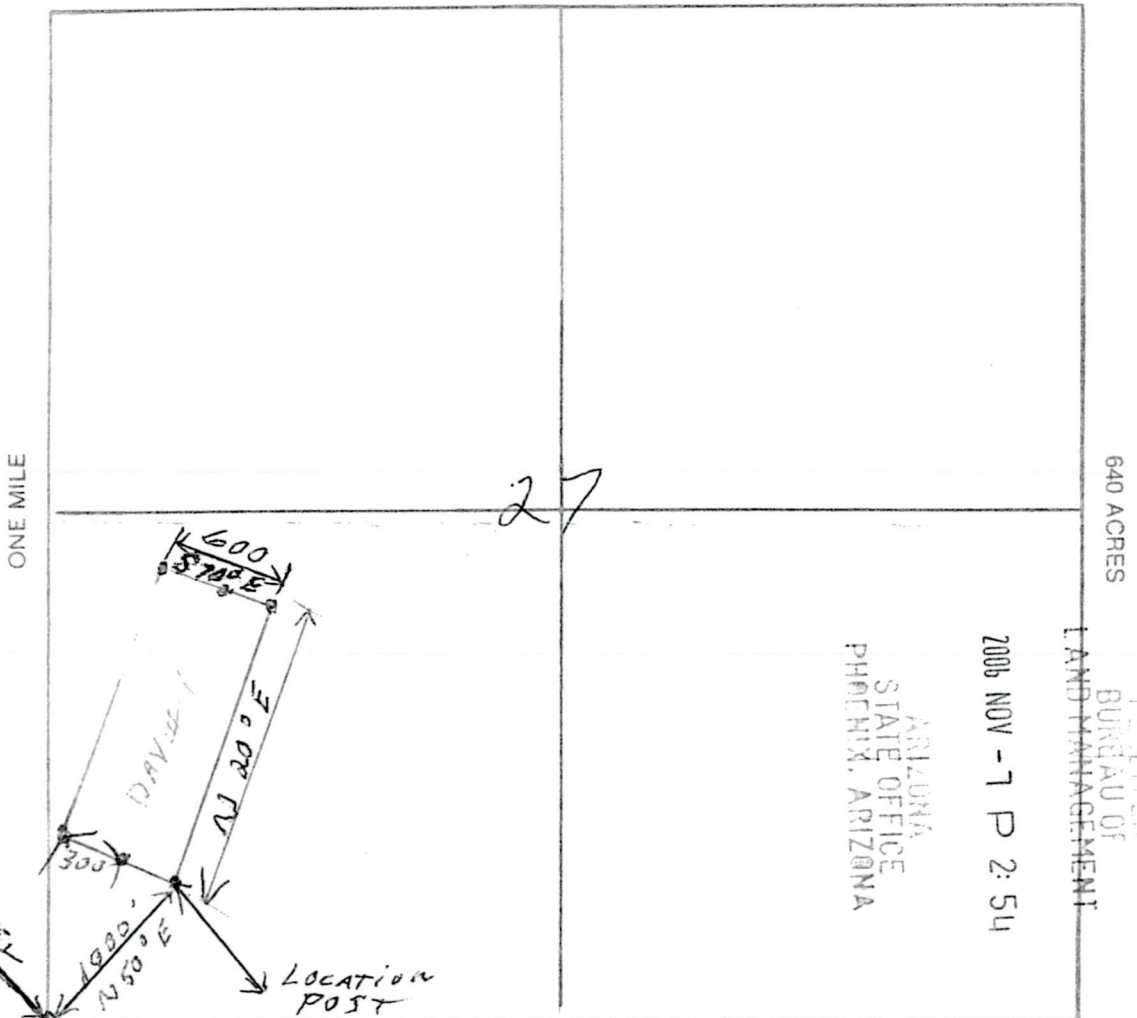

S 28
S 33

Section 27 Range 5N Township 9W
G&SRB&M GILA SALT RIVER MARICOPA COUNTY Base and Meridia

Dated: September 1st 2006

John W. [Signature]
Signature

MARICOPA COUNTY

[illegible]

GRAZING DIST NO 2

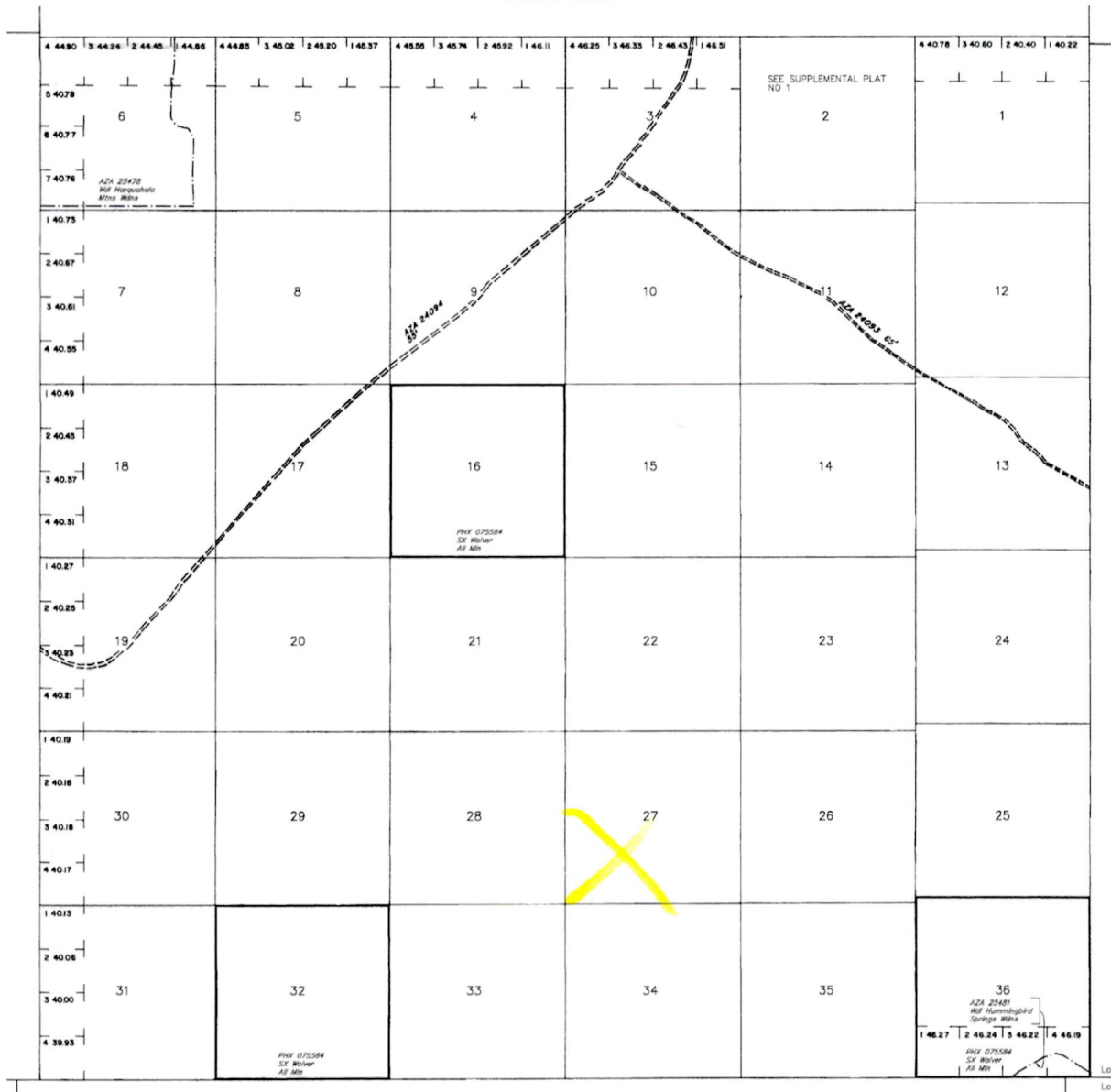

33°43'32"N
113°08'15"W

SCALE in chains

WARNING STATEMENT
This plot is the Bureau's Record of Title, and should be used only as a graphic display of the township survey data. Records hereon do not reflect title changes which may have been effected by lateral movements of rivers or other bodies of water. Refer to the cadastral surveys for official survey information.

CURRENT TO	GS	
5-17-2002	PV	T 5 N R 9 W

RUN TIME: 12:11 PM

DEPARTMENT OF INTERIOR
BUREAU OF LAND MANAGEMENT

RUN DATE: 12/05/2006
Page 1 of 1

Input Parameters for Geographic Report with Land

System Id = CR

Admin State = AZ

Geo State = AZ

Casetype Begins With

Case Disp Txt = AUTHORIZED, CANCELLED, EXPIRED, PENDING, REJECTED, RELINQUISHED, WITHDRAWN

Mer Twp Rng =

Section =

Mtrs = 14 0050N 0090W 027

Commodity =

Commodity Txt =

Pending Org =

Pend Org Decode =

Total Rows Returned: 1

NO WARRANTY IS MADE BY BLM FOR USE OF THE DATA
FOR PURPOSES NOT INTENDED BY BLM

RUN TIME: 12:11 PM

UNITED STATES DEPARTMENT OF INTERIOR
BUREAU OF LAND MANAGEMENT
GEOGRAPHIC REPORT WITH LAND
Sorted by Serial Number

RUN DATE: 12/05/2006
Page 1 of 1

Serial Number: AZA 031557

Total Case Acres: 4.000

<u>Casetype</u>	<u>Case Disp</u>	14	0050N	0090W	<u>Sect</u>	<u>Sur Typ</u>	<u>Sur Num</u>	<u>Suff</u>	<u>Subdivision</u>	<u>Act Pend</u>
380913	EXPIRED				027	ALIQ			W2SW;	